

Building Sketch (Page - 9)

Borrower				
Property Address 1610 GLENWOOD AVE				
City	RALEIGH	County	State	NC Zip Code 27608
Lender/Client				

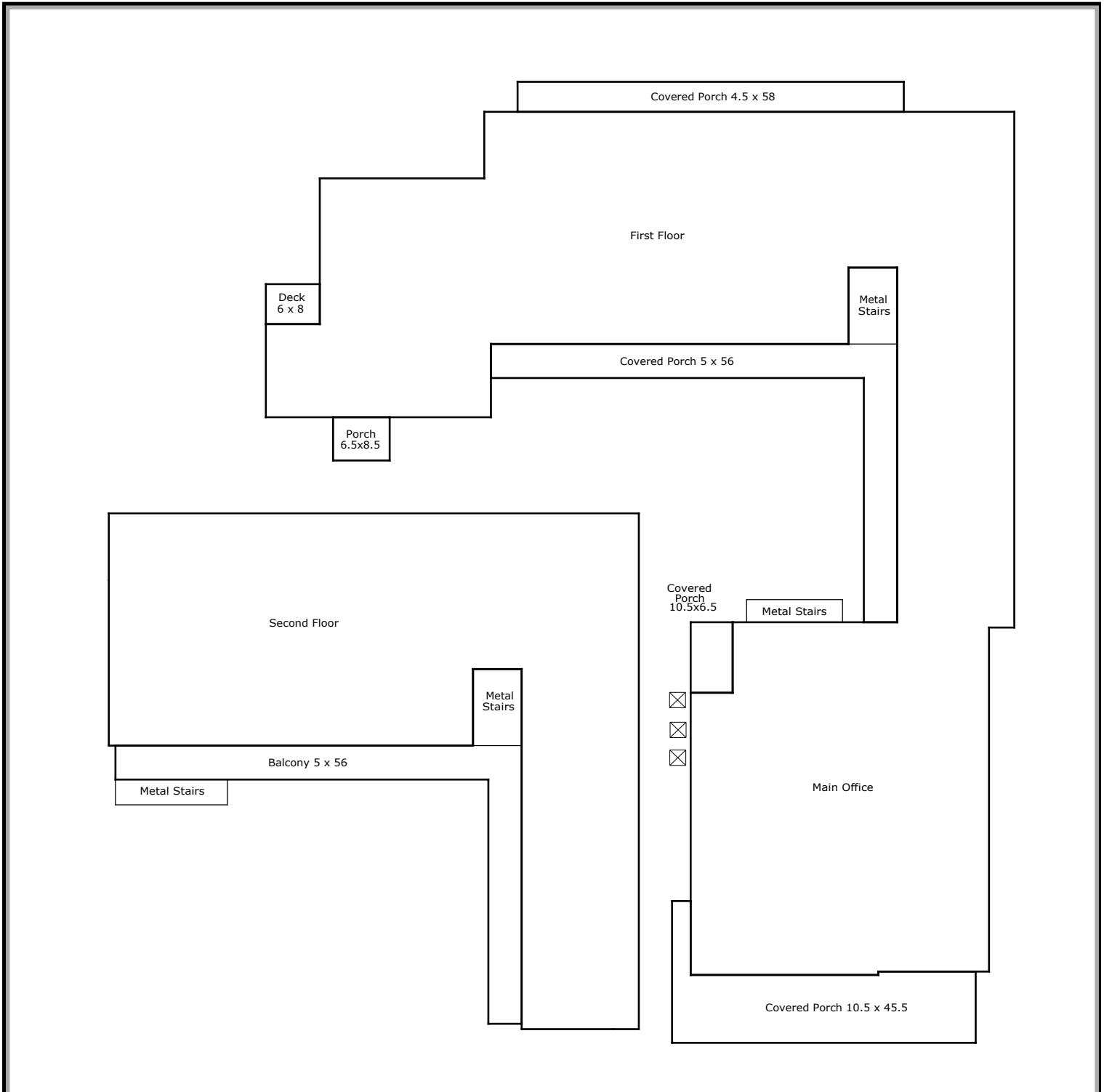

TOTAL Sketch by a la mode, inc.

Area Calculations Summary

Living Area	
First Floor	6743.3 Sq ft
Second Floor	3443.9 Sq ft
Total Living Area (Rounded):	10187 Sq ft
Non-living Area	
Porch	55.3 Sq ft
Covered Porch	66.8 Sq ft
Covered Porch	261 Sq ft
Deck	48.6 Sq ft
Covered Porch	578.6 Sq ft
Covered Porch	503.5 Sq ft
Balcony	578.5 Sq ft

Building Sketch (Page - 2)

Borrower				
Property Address 1610 GLENWOOD AVE				
City	RALEIGH	County	State	NC Zip Code 27608
Lender/Client				

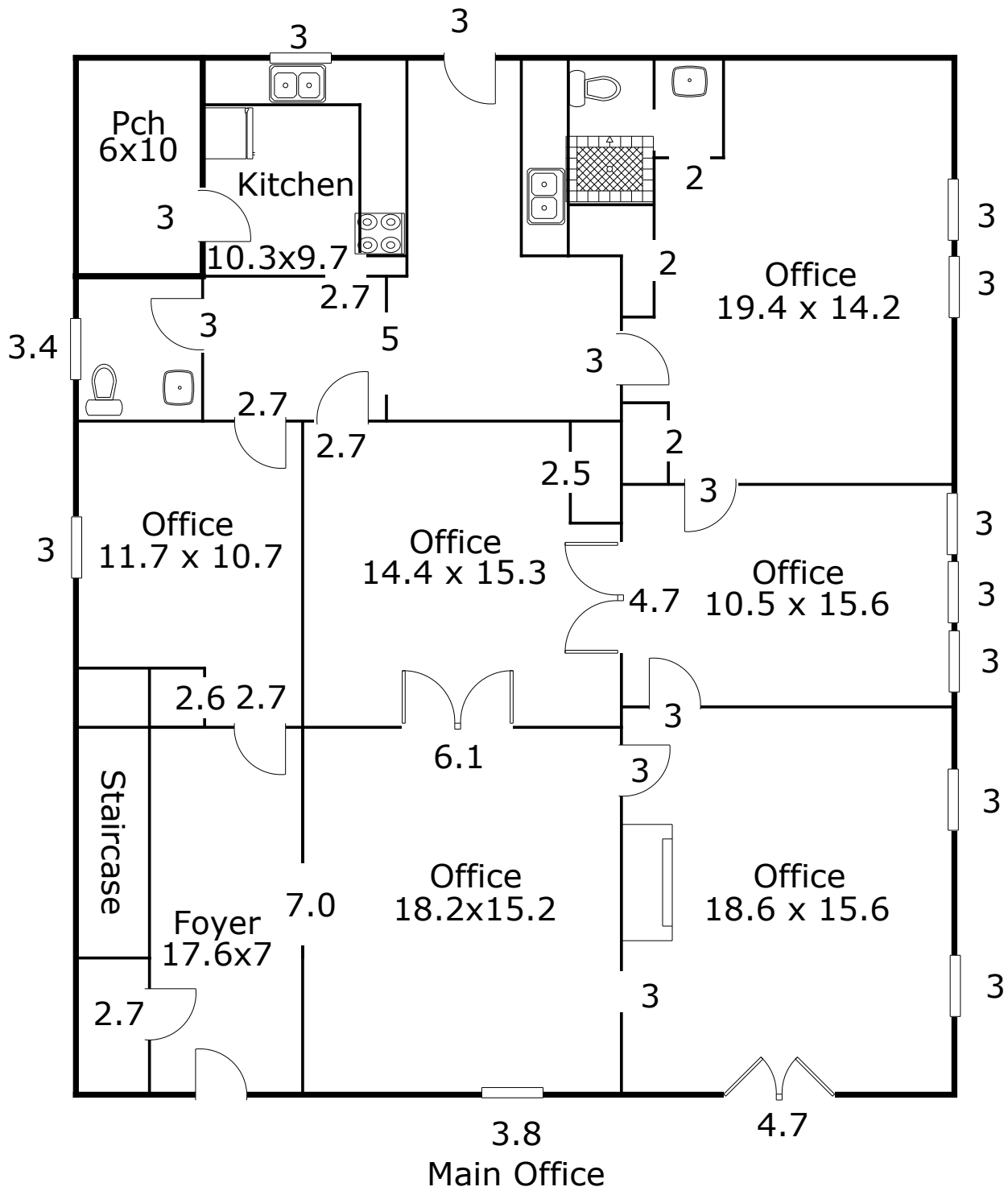

TOTAL Sketch by a la mode, inc.

Area Calculations Summary

Living Area	
First Floor	2118.1 Sq ft
Total Living Area (Rounded):	2118 Sq ft
Non-living Area	
Covered Porch	66.3 Sq ft

Building Sketch (Page - 4)

Borrower				
Property Address 1610 GLENWOOD AVE				
City	RALEIGH	County	State	NC Zip Code 27608
Lender/Client				

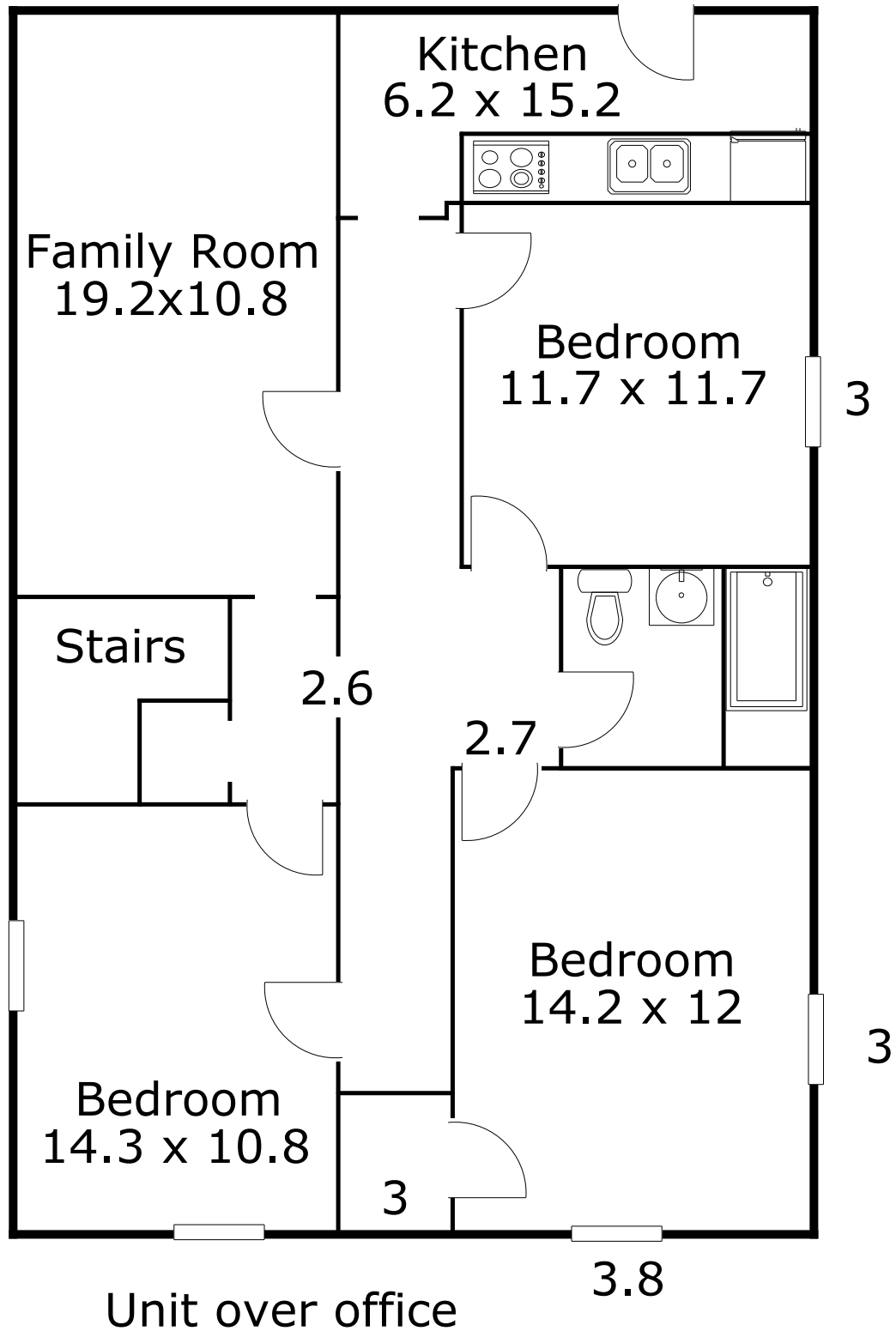

TOTAL Sketch by a la mode, inc.

Area Calculations Summary

Non-living Area

Apartment

1082.6 Sq ft

Building Sketch (Page - 13)

Borrower				
Property Address 1610 GLENWOOD AVE				
City	RALEIGH	County	State	NC Zip Code 27608
Lender/Client				

Unit 1608

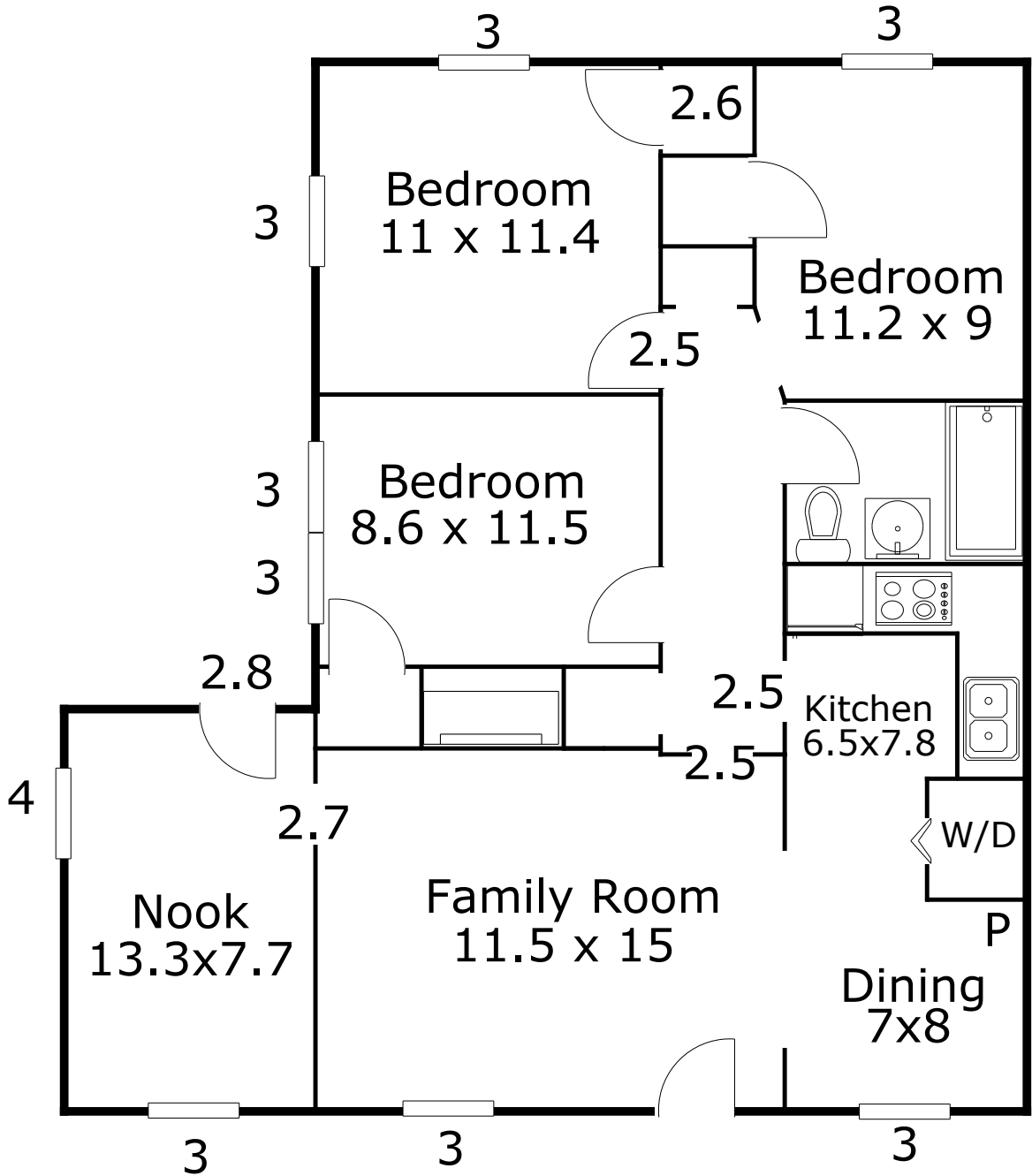

TOTAL Sketch by a la mode, inc.

Area Calculations Summary

Non-living Area	
Apartment	925.8 Sq ft

Building Sketch (Page - 3)

Borrower				
Property Address 1610 GLENWOOD AVE				
City	RALEIGH	County	State	NC Zip Code 27608
Lender/Client				

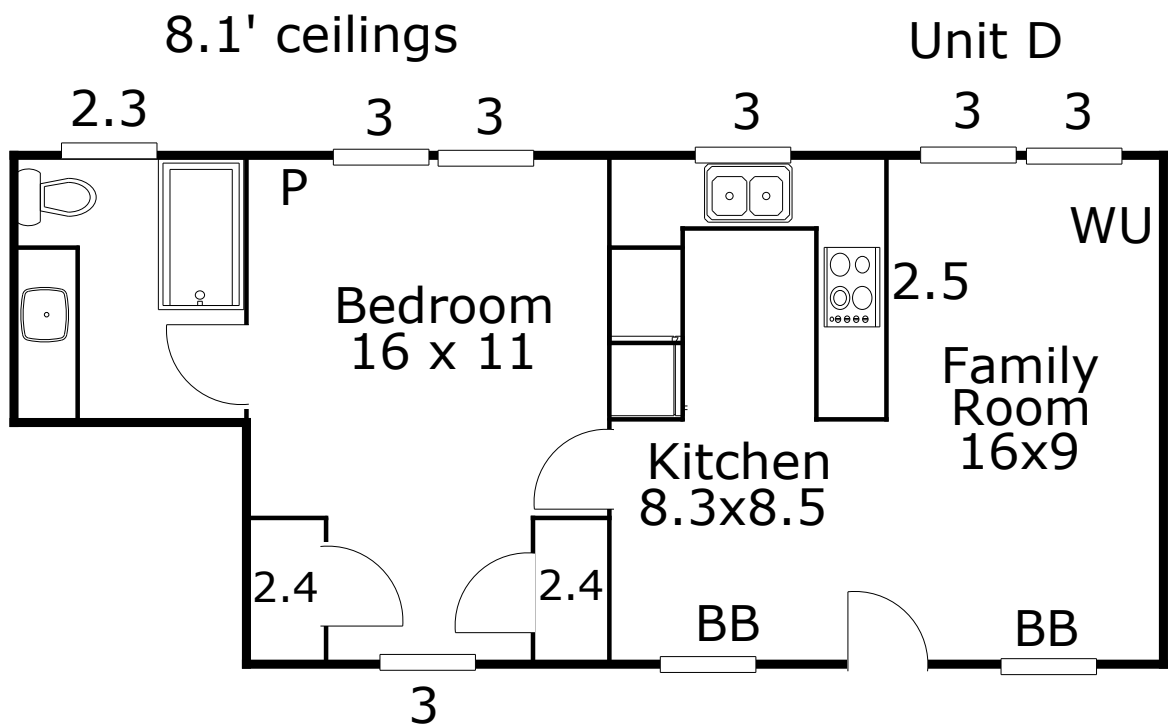

TOTAL Sketch by a la mode, inc.

Area Calculations Summary

Non-living Area	
Apartment	522.1 Sq ft

Building Sketch (Page - 5)

Borrower				
Property Address 1610 GLENWOOD AVE				
City	RALEIGH	County	State	NC Zip Code 27608
Lender/Client				

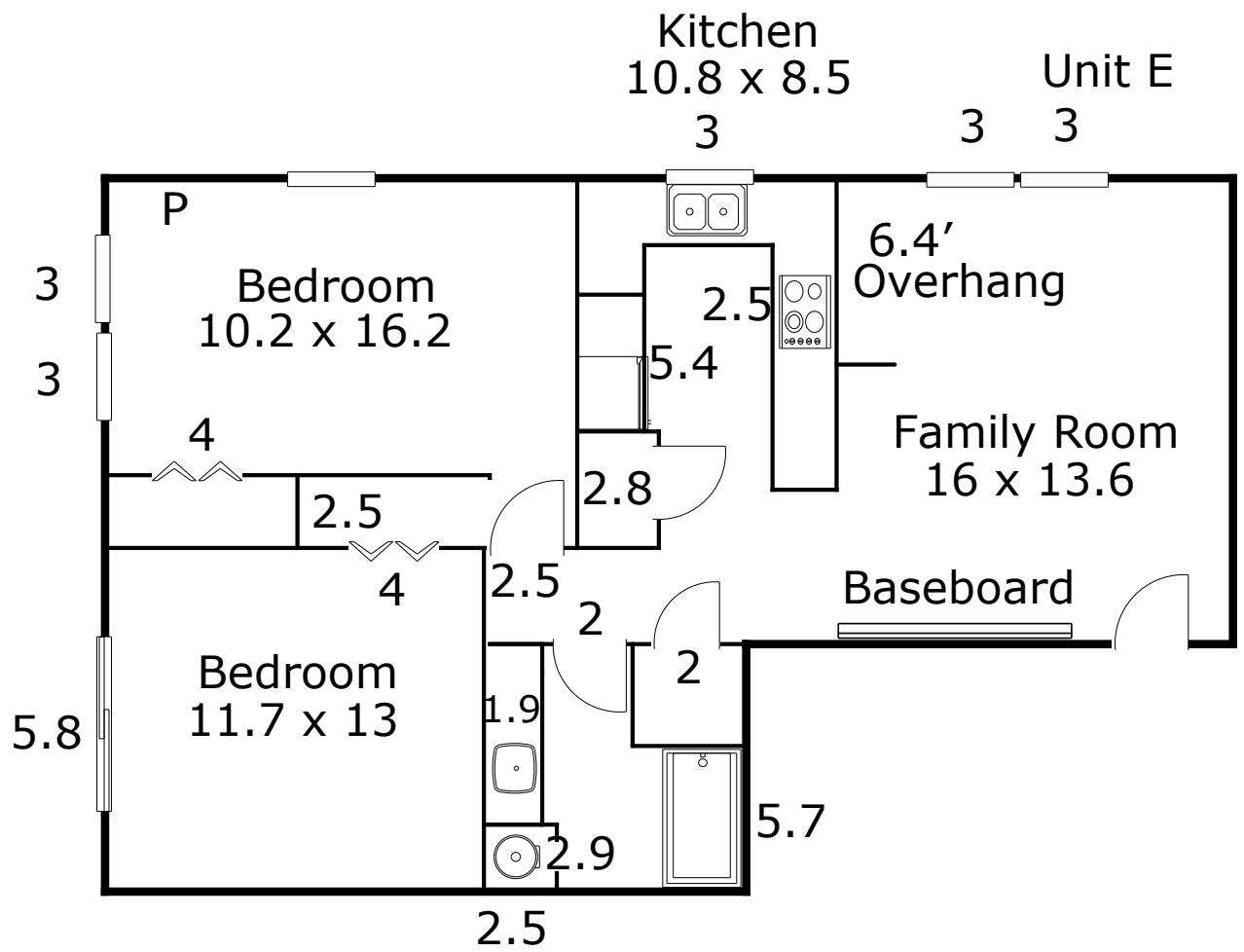

TOTAL Sketch by a la mode, inc.

Area Calculations Summary

Non-living Area	
Apartment	806.2 Sq ft

Building Sketch (Page - 14)

Borrower			
Property Address 1610 GLENWOOD AVE			
City	RALEIGH	County	State NC Zip Code 27608
Lender/Client			

Unit F 6

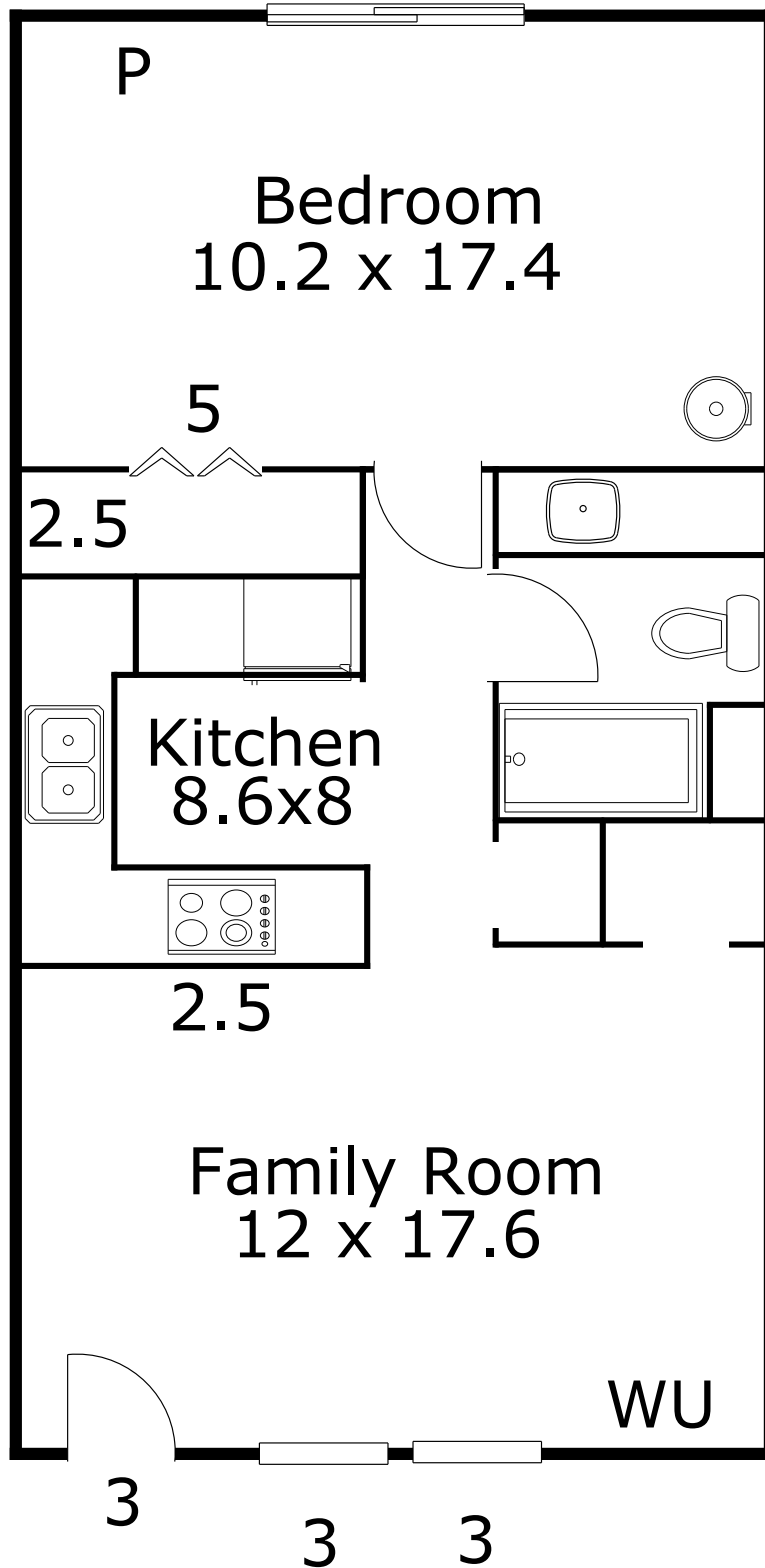

TOTAL Sketch by a la mode, inc.

Area Calculations Summary

Non-living Area	
Apartment	591.4 Sq ft

Building Sketch (Page - 6)

Borrower			
Property Address 1610 GLENWOOD AVE			
City	RALEIGH	County	State NC Zip Code 27608
Lender/Client			

Unit G

5.8

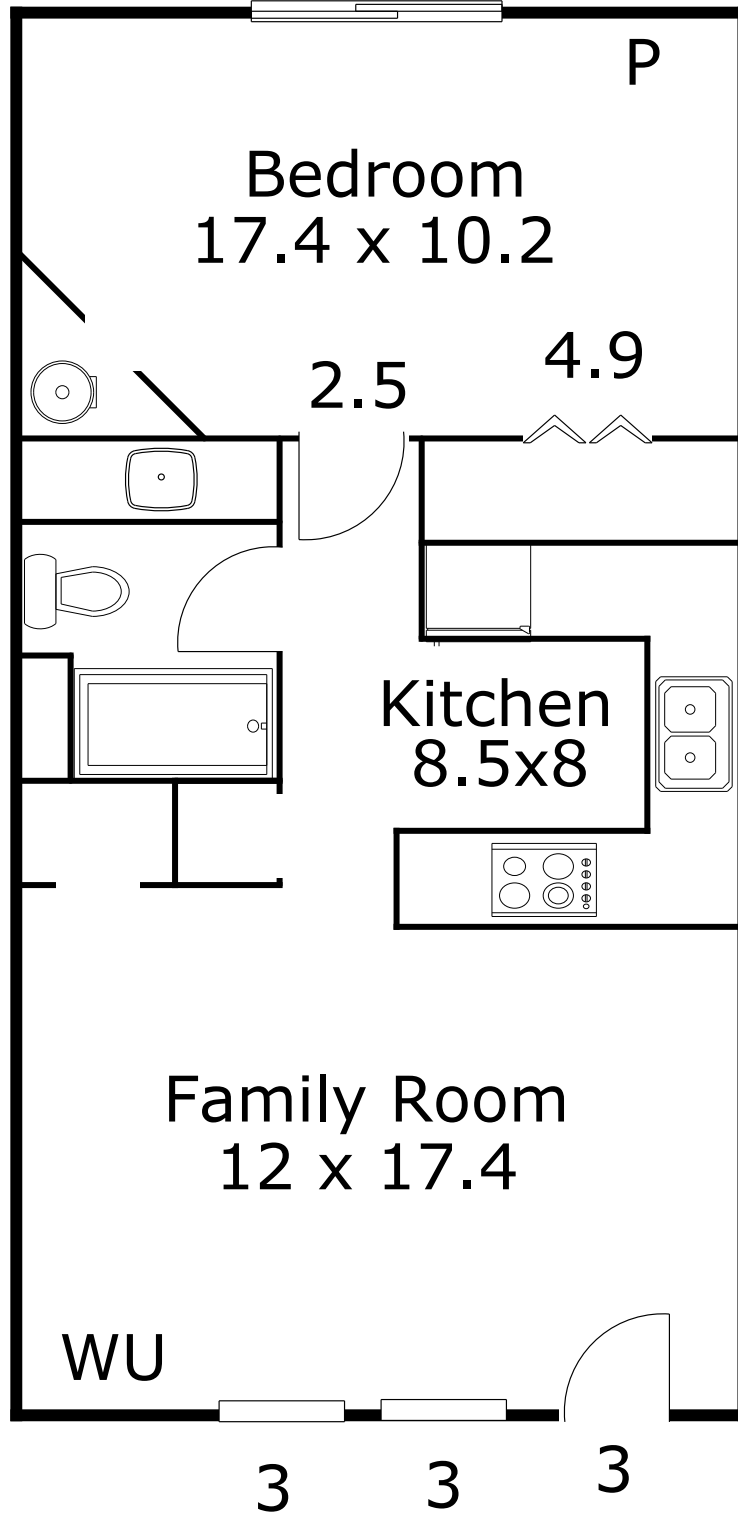

TOTAL Sketch by a la mode, inc.

Area Calculations Summary

Non-living Area

Apartment

584.6 Sq ft

Building Sketch (Page - 7)

Borrower			
Property Address 1610 GLENWOOD AVE			
City	RALEIGH	County	State NC Zip Code 27608
Lender/Client			

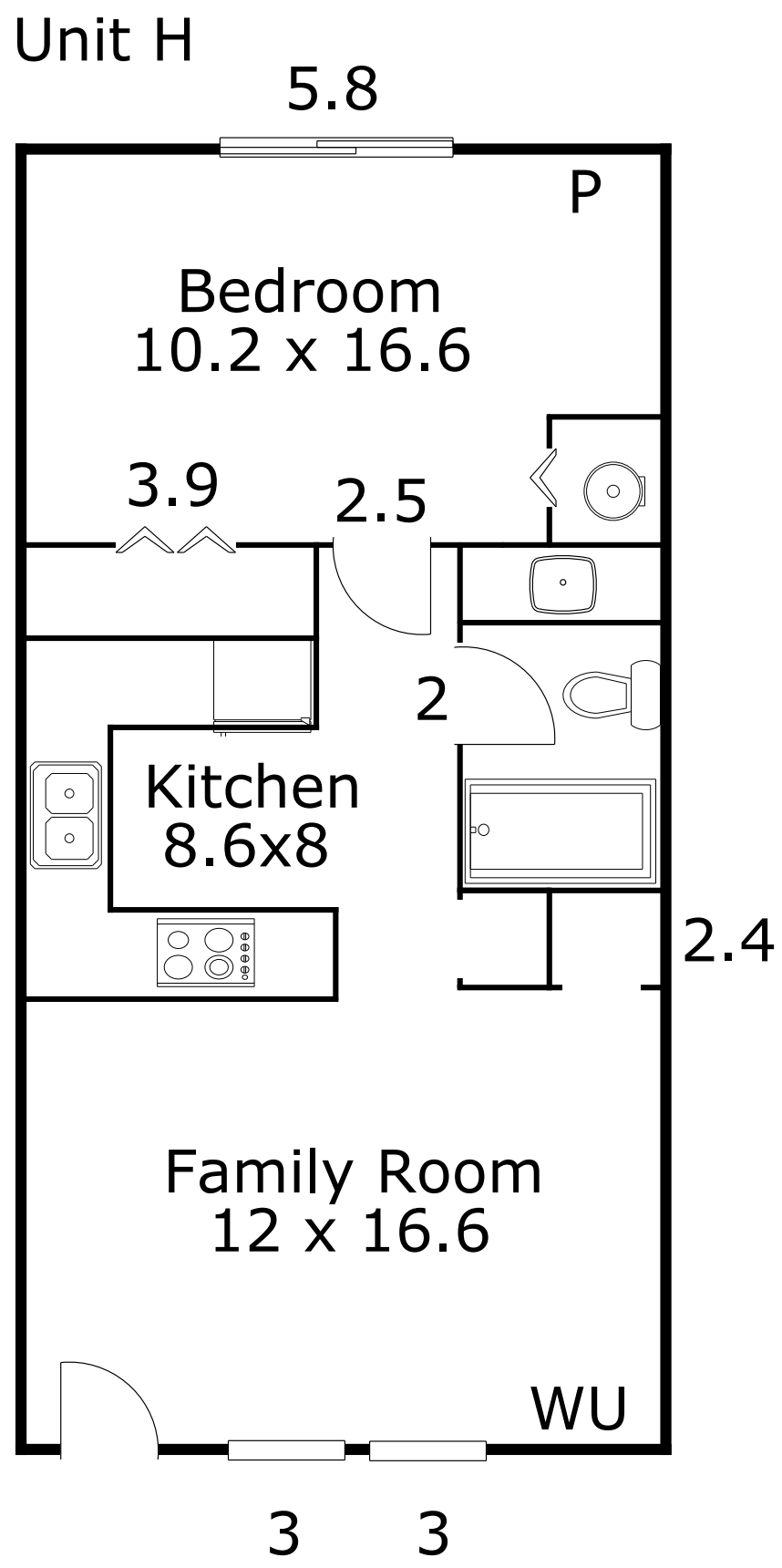

TOTAL Sketch by a la mode, inc.

Area Calculations Summary

Non-living Area	
Apartment	556.1 Sq ft

Building Sketch (Page - 10)

Borrower			
Property Address 1610 GLENWOOD AVE			
City	RALEIGH	County	State NC Zip Code 27608
Lender/Client			

Unit K

5.7

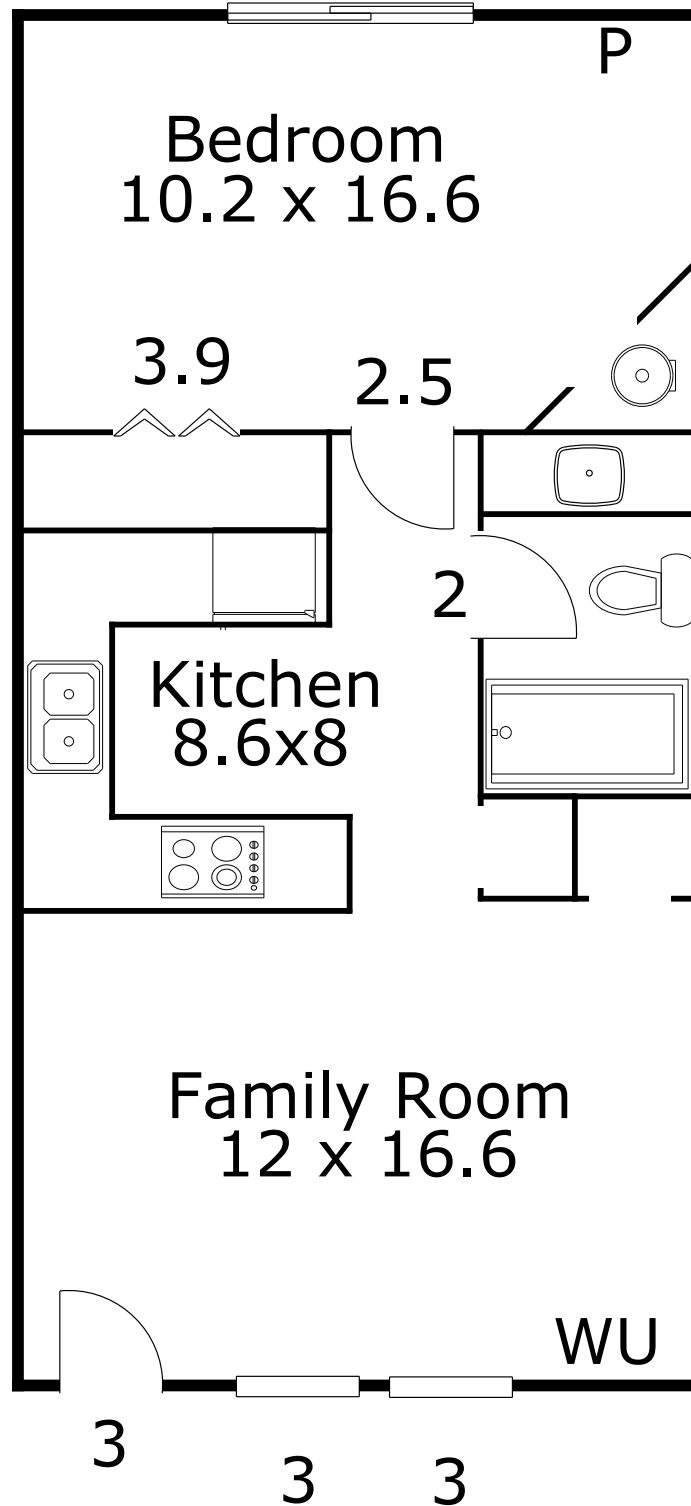

TOTAL Sketch by a la mode, inc.

Area Calculations Summary

Non-living Area

Apartment

556.1 Sq ft

Building Sketch (Page - 11)

Borrower			
Property Address 1610 GLENWOOD AVE			
City	RALEIGH	County	State NC Zip Code 27608
Lender/Client			

Unit L

5.8

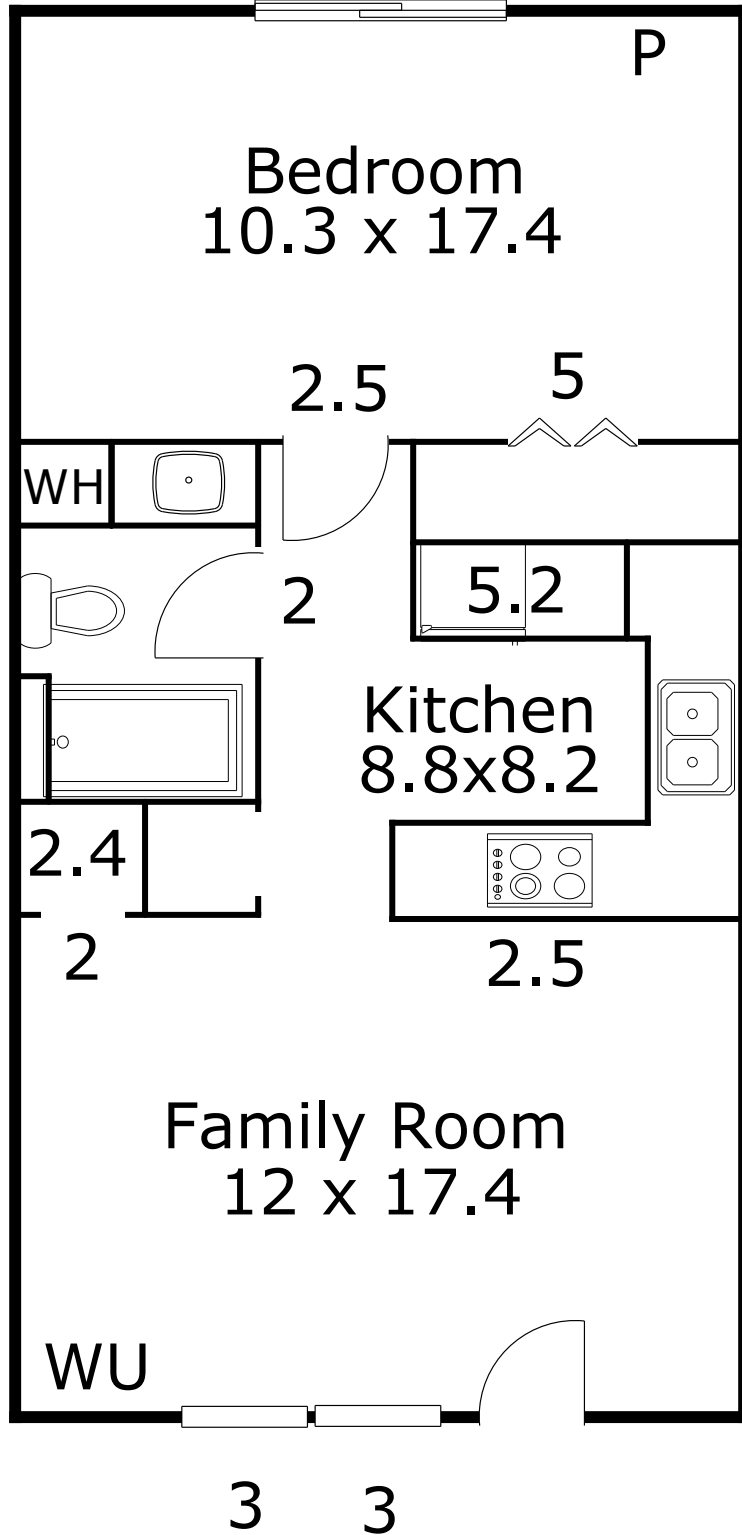

TOTAL Sketch by a la mode, inc.

Area Calculations Summary

Non-living Area

Apartment

584.6 Sq ft

Building Sketch (Page - 1)

Borrower			
Property Address 1610 GLENWOOD AVE			
City	RALEIGH	County	State NC Zip Code 27608
Lender/Client			

Unit M 6

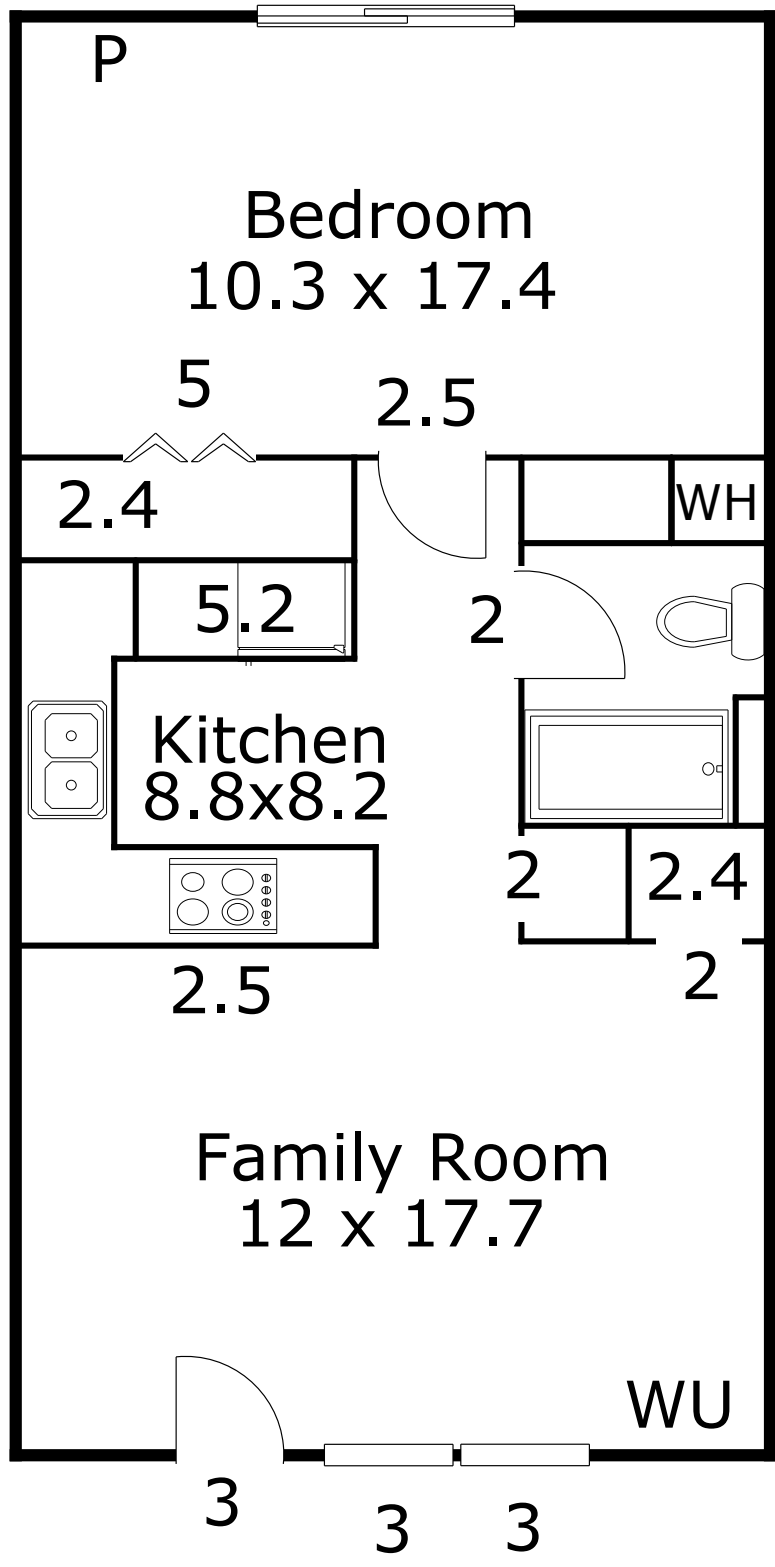

TOTAL Sketch by a la mode, inc.

Area Calculations Summary

Non-living Area

Apartment

591.4 Sq ft

Building Sketch (Page - 8)

Borrower			
Property Address 1610 GLENWOOD AVE			
City	RALEIGH	County	State NC Zip Code 27608
Lender/Client			

Laundry

6.9'

7.2'

7.2'

6.9'

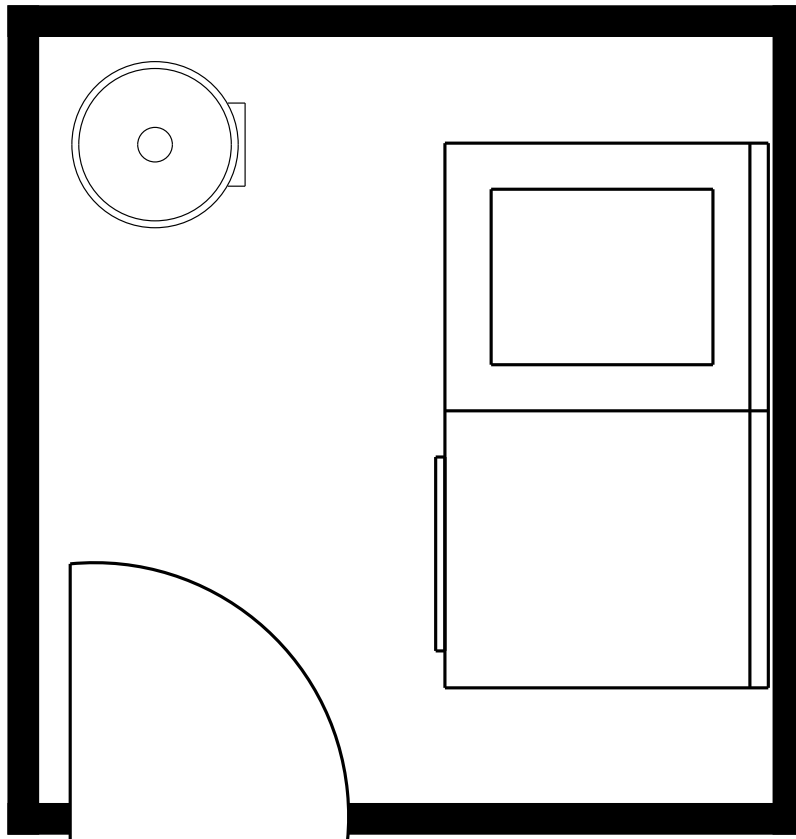

TOTAL Sketch by a la mode, inc.

Area Calculations Summary

Non-living Area

Apartment

49.7 Sq ft

Building Sketch (Page - 15)

Borrower				
Property Address 1610 GLENWOOD AVE				
City	RALEIGH	County	State	NC Zip Code 27608
Lender/Client				

TOTAL Sketch by a la mode, inc.

Area Calculations Summary

Living Area	Calculation Details	
First Floor	2118.06 Sq ft	43 × 40.1 = 1724.3 10.7 × 36.8 = 393.76
First Floor	6743.26 Sq ft	14 × 8.1 = 113.4 35.9 × 24.7 = 886.73 79.6 × 23.4 = 1862.64 17.6 × 53.3 = 938.08 0.8 × 3.8 = 3.04 52.5 × 16.6 = 871.5 28.2 × 42.4 = 1195.68 10.6 × 21.9 = 232.14 11.5 × 53.7 = 617.55 1 × 22.5 = 22.5
Second Floor	3443.85 Sq ft	34.9 × 54.7 = 1909.03 24.9 × 23.4 = 582.66 17.6 × 54.1 = 952.16
Total Living Area (Rounded):	12305 Sq ft	
Non-living Area		
Covered Porch	66.34 Sq ft	10.7 × 6.2 = 66.34
Apartment	806.2 Sq ft	16 × 16.7 = 267.2 22 × 24.5 = 539
Apartment	522.12 Sq ft	8.4 × 7.3 = 61.32 28.8 × 16 = 460.8
Apartment	49.68 Sq ft	6.9 × 7.2 = 49.68
Apartment	810.07 Sq ft	16.1 × 16.7 = 268.87 22 × 24.6 = 541.2
Apartment	591.36 Sq ft	33.6 × 17.6 = 591.36
Apartment	584.64 Sq ft	17.4 × 33.6 = 584.64
Apartment	556.1 Sq ft	33.5 × 16.6 = 556.1
Apartment	556.1 Sq ft	33.5 × 16.6 = 556.1
Apartment	584.64 Sq ft	33.6 × 17.4 = 584.64
Apartment	591.36 Sq ft	33.6 × 17.6 = 591.36
Apartment	925.84 Sq ft	23.5 × 21.4 = 502.9 13.3 × 31.8 = 422.94
Covered Porch	578.55 Sq ft	7.3 × 11.5 = 83.95 5 × 36.7 = 183.5 61 × 5.1 = 311.1
Covered Porch	503.5 Sq ft	10.7 × 14.6 = 156.22 10.2 × 28.2 = 287.64 2.8 × 21.3 = 59.64
Balcony	578.55 Sq ft	7.3 × 11.5 = 83.95 5 × 36.7 = 183.5 5.1 × 61 = 311.1
Deck	48.6 Sq ft	8.1 × 6 = 48.6
Porch	55.25 Sq ft	8.5 × 6.5 = 55.25
Covered Porch	66.78 Sq ft	6.3 × 10.6 = 66.78
Covered Porch	261 Sq ft	58 × 4.5 = 261
Apartment	1082.62 Sq ft	40.7 × 26.6 = 1082.62